# The Mill, Mill, O [Bb]
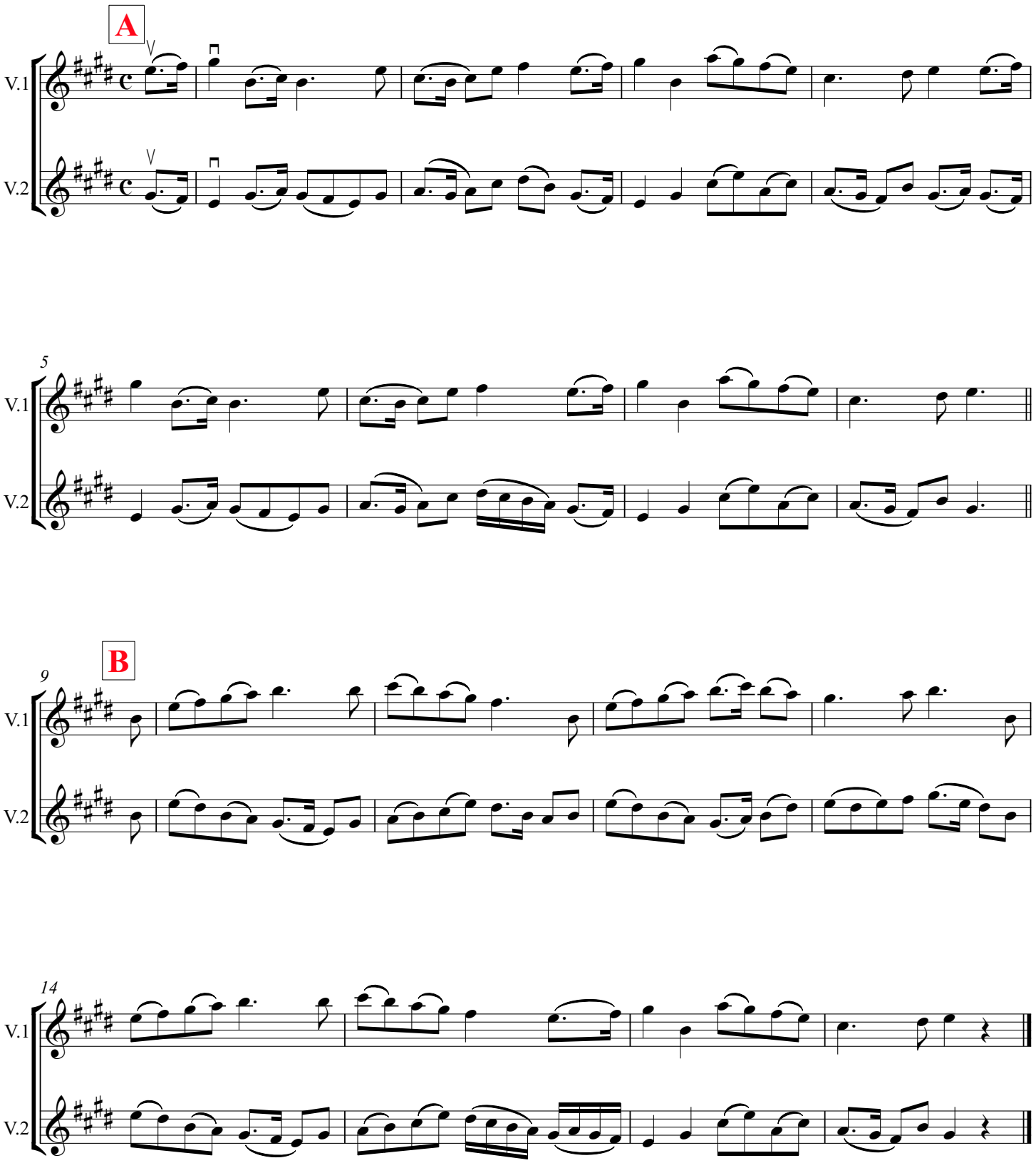
(Harmony: Matt Seattle)